



 O'MALLEY

12 Bellevue Park
Alloa, FK10 1LB

omalleyproperty.com
01259212337



Description

****UNDER OFFER **** O'Malley Property are delighted to present to the market this well presented two bedroom semi-detached house located in the sought after area of Bellevue Park, Alloa.

Upon entering the property, you are welcomed with an entrance hallway with stair access to the upper level. The spacious lounge is neutrally decorated throughout and benefits from front facing allowing an abundance of natural light to enter. The kitchen/diner is fitted with a range of base and wall mounted units with complementary worktops. The kitchen also offers an integrated oven, hob and extractor fan as well as ample space for free standing appliances and a large dining room table and chairs. Completing the lower level is the stylish W.C.

On the upper level, there are two well proportioned bedrooms which both benefit from built-in storage. The modern three piece bathroom suite comprises; W.C, wash hand basin and bath with overhead shower. Finally, warmth is provided by gas central heating and double glazing is installed throughout.

Externally, there is a driveway for off street parking. The rear garden features slatted patio area as well as a section which is laid to lawn.



“Sought After Area”

Location

Bellevue Park is ideally located within the popular commuters town of Alloa. There are a range of beneficial amenities within walking distance including: retail, supermarkets, restaurants, schooling including primary and secondary levels, community and leisure activities and various other public services. Alloa further benefits from being an ideal commuter town with major road and rail networks available providing links to Stirling, Falkirk, Glasgow, Edinburgh and throughout central Scotland.

Living Room

12'4" x 11'5"

Kitchen

8'10" x 15'0"

W.C

5'2" x 2'9"

Bedroom 1

9'6" x 12'8"

Bedroom 2

9'8" x 7'10"

Bathroom

5'10" x 6'10"

Fixtures & Fittings

All fitted carpets, floor coverings, integrated appliances and light fittings are included within the sale.

Home Report

The home report is available to be downloaded from www.onesurvey.org The condition of the property and any material matter is disclosed in the home report.



Offers Over £139,995

Viewing 9am - 9pm 7 days a week

GROUND FLOOR

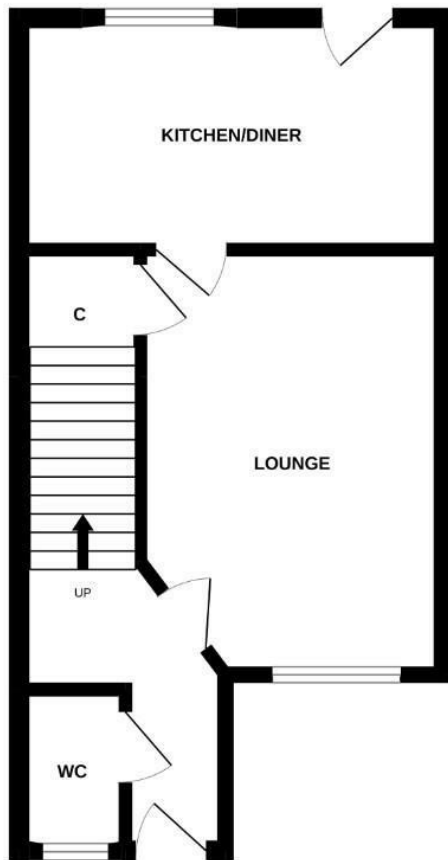

1ST FLOOR

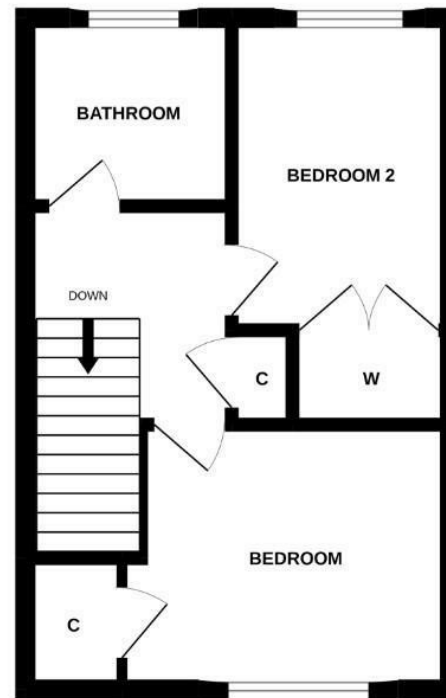

Whilst every attempt has been made to ensure the accuracy of the floorplan contained here, measurements of doors, windows, rooms and any other items are approximate and no responsibility is taken for any error, omission or mis-statement. This plan is for illustrative purposes only and should be used as such by any prospective purchaser. The services, systems and appliances shown have not been tested and no guarantee as to their operability or efficiency can be given.
Made with Metropix ©2022

Property Misdescriptions Act 1991.
While these particulars have been carefully compiled and are believed to be accurate, no warranty is given in this respect and potential purchasers should satisfy themselves as to any points arising therefrom. None of the items included in the sale of working or running nature such as central heating installation or mechanical or electrical equipment have been tested by us and no warranty is given in this respect and potential purchasers should satisfy themselves as to any points arising therefrom. Any photographs used are purely illustrative and may demonstrate only the surroundings. They are not therefore taken as indicative of the extent of the property, or that the photograph is taken from within the boundaries of the property, or of what is included in the sale.